ALAN PLUMMER ASSOCIATES, INC.
ENVIRONMENTAL ENGINEERS AND SCIENTISTS

ROBERT F. ADAMS, DE, PE
JAMES L. ALTSTAETTER, PE
STEPHEN J. COONAN, PE
JOHN M. D'ANTONI, DE, PE
PEGGY W. GLASS, PhD
DAVID A. GUDAL, PE
REX H. HUNT, PE
BETTY L. JORDAN, PE
ELLEN T. McDONALD, PhD, PE
JOHN R. MINAHAN, PE
TIMOTHY J. NOACK, PE
ALAN H. PLUMMER, JR., PE, BCEE
WILLIAM C. RACKLEY, PE
ALAN R. TUCKER, PE

1403-003-01

January 14, 2013

Mr. Ron Young, P.E.
Director of Public Works and Engineering
City of Euless
210 North Ector Drive
Euless, Texas 76039-3595

Re: Phase I of the Reclaimed Water Line Extension

Dear Mr. Young:

This proposed project will receive water from the City of Fort Worth system (through a Euless extension – already in place) and pressurize it, store it, provide additional chlorination for Type I water, and pipe it through a 12-inch PVC line to several users along the pipeline route as identified in the enclosed figure.

The contract that Alan Plummer Associates, Inc. (APAI) has provided to the City will allow APAI to prepare the design documents for public bidding. APAI will also be assisting during the bidding process, as well as construction administration. APAI will also be assisting in regulatory training and communication and providing a cross-connection testing plan.

The total contract amount for these services is $294,678.00, with a compensation summary below.

Basic Services	$128,130
ROW Acquisition Data	$12,140
Field Survey	20,598
Construction Phase	14,860
Regulatory and Policy/Procedures	39,960
Design Basis Memorandum	21,335
Detailed Design	44,725
Reimbursable Expenses	12,930
TOTAL COMPENSATION	$294,678.00

We are very excited about this very important project. If you have any questions, please contact me.

Sincerely,

ALAN PLUMMER ASSOCIATES, INC.

Cletus R Martin

Cletus R. Martin, P.E.

CRM/vlw
Enclosure

F:\projects\1403\003-01\Doc\Corresp\2013-01-11_Young_extension.docx

1320 SOUTH UNIVERSITY DRIVE
SUITE 300
FORT WORTH, TEXAS 76107
PHONE 817.806.1700
FAX 817.870.2536
www.apaienv.com
TBPE Firm No. 13

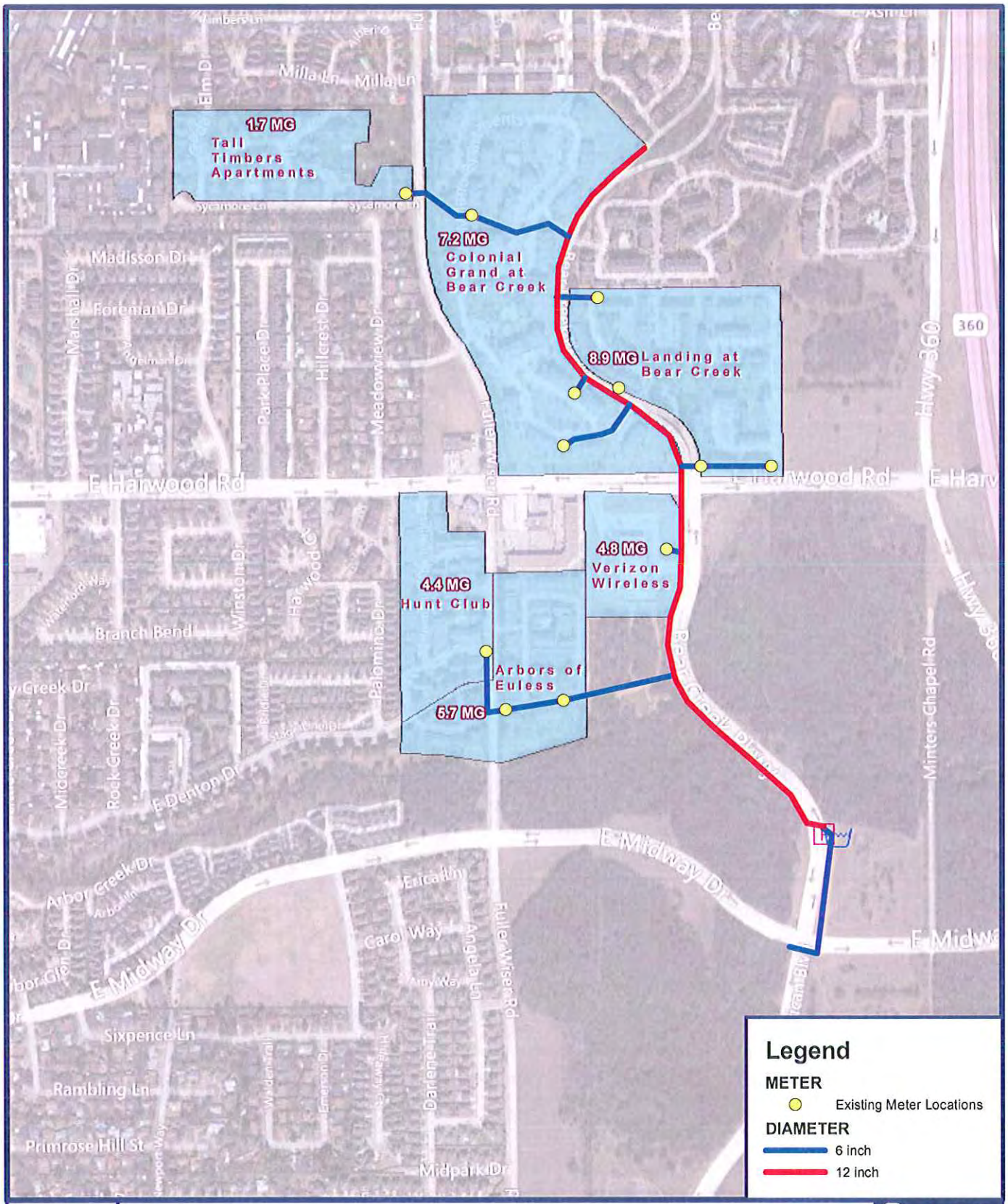

Date: 1/10/2013

FIGURE 1. PHASES 1 CONSTRUCTION, PROPOSED RECLAIMED WATER PROGRAM

ALAN PLUMMER ASSOCIATES, INC.
1320 S. UNIVERSITY DRIVE
SUITE 300
FORT WORTH, TEXAS 76107
PHONE: (817) 336-1700
FAX: (817) 870-2336

0 250 500 Feet

1 inch = 700 feet

SOURCE: ESRI BASE DATA, WORLD IMAGERY

Path: F:\projects\1403\002-01\GIS\Exhibit_Euless_v3_8.5x11.mxd