# 16-03-SUP

## Specific Use Permit Requested at:

Euless Industrial Park Addition
Blk 1, Lot 9B

1105 Pamela Dr
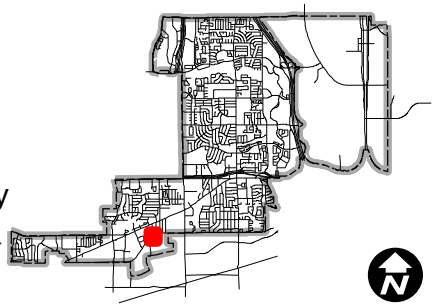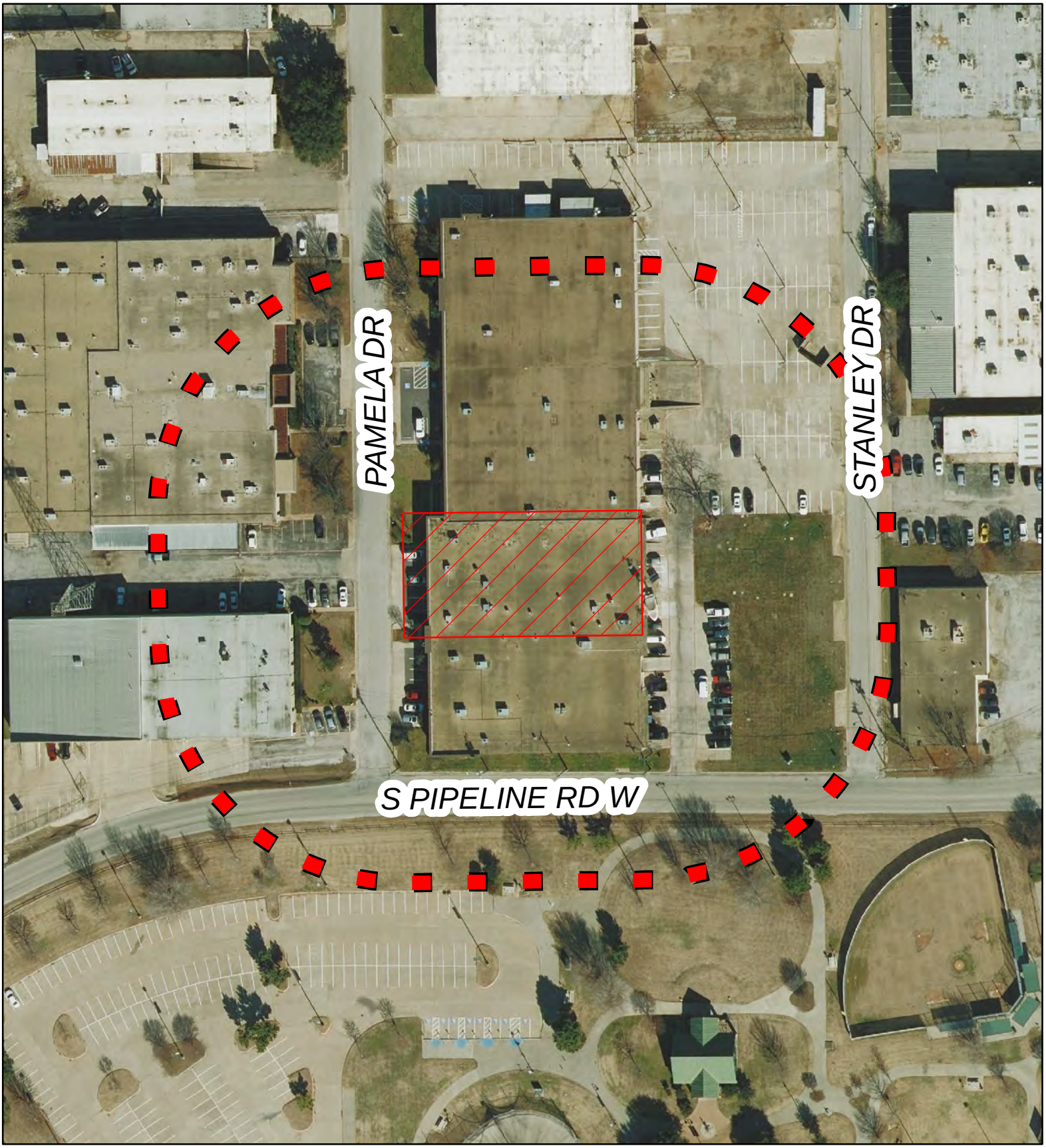
Subject Parcel
Zoning Boundary
Notification Area